

2012 Charolais Association of Texas
COWTOWN
Cattle Drive Sale

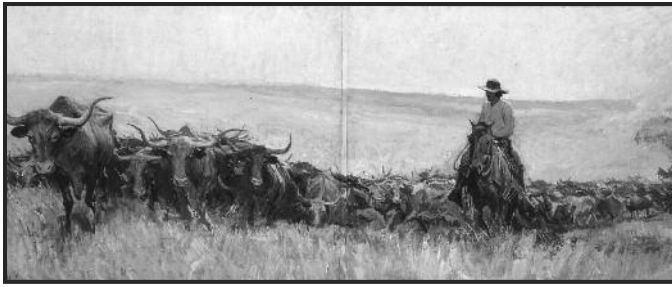

Since 1882, Ft Worth has been the place Cattlemen have brought their cattle to sell!

Southwestern Livestock Show & Exposition
Ft. Worth, Texas
Friday, January 27, 2012 - 6:00 pm



COWTOWN CATTLE DRIVE SALE

presented by the
CHAROLAIS ASSOCIATION OF TEXAS

SALE DATE & TIME:

Friday, January 27, 2012 6:00 PM

SALE LOCATION:

Cattle Sale Arena, Ft Worth Stock Show
Ft Worth, Texas

SALE DAY PHONES:

Sale Manager Cell: (979) 229-4472
Wes Chism (281) 761-5952
Bradley Bracewell (940) 230-3265

SALE HEADQUARTERS:

Aspen Suites, (formerly Comfort Inn-same as last year)
6851 West Freeway, Ft Worth, TX (817) 731-9600
Rate: \$79 + tax if reserved before January 17, 2012
Ask for "Cattle Sales Stock Show Rate"

HEALTH:

All cattle of test age have been tested within 30 days of sale for Brucellosis or come from Certified Herds or Free States. All females selling as pregnant have been Vet checked and called accordingly. All Bulls have been Fertility tested and are virgin bulls. Proper Interstate Health papers will be issued.

TERMS & CONDITIONS:

All Sales are Cash or Check. Settlement must be made upon conclusion of the sale. Cattle will not be released until settlement is made. Please make checks to **OUTFRONT CATTLE SERVICE**. This sale is conducted under standard sale terms and conditions. A copy is available at the settlement desk.

SALE REPRESENTATIVES:

Wes Chism, *Charolais Journal* (281) 761-5952
Ralph Means *Weekly Livestock Reporter*
Jay Purchase *Special Assignment*

AUCTIONEER:

Greg Clifton, N. Richland Hills, TX (817) 485-8301

INSURANCE:

Insurance will be available at the settlement desk.

TRUCKING:

A special trucking arrangement has been made for delivery anywhere in the continental U.S. for a charge of \$300/head, if arranged by the sale manager. Local truckers are available for short hauls at reasonable rates.

LOADOUTS:

Cattle will be released immediately after the sale is concluded and settlement is completed.

EPDs:

All EPDs listed are the current Spring 2012 edition from the AICA website.

OTHER ACTIVITIES:

Ft Worth ROE Charolais Show,
Saturday, January 28, 2012 3:00 PM
Beef Gene Alliance Bull Sale, Saturday, January 28, 2012
Contact Eric Dennis (940) 841-2792 Sulphur Springs, TX

OUTFRONT CATTLE SERVICE

Dennis Adams

PO Box 10590 College Station, TX 77842

(979) 693-1301 or Cell (979) 229-4472

Email: outfrontcattle@gmail.com



CHAROLAIS ASSOCIATION OF TEXAS

"Progressing With The Times"

737 Hill Rd, Tioga, Texas 76275

(940) 437-5516

Bradley Bracewell, President Laci Bracewell, Office Mgr.

1 LHD ALI MARK T214

Dehorned LHD T214 3/28/85 M260394

In Herd Use: 57 Progeny: 1521 Daughters in Production: 590
ABC ALI MGM HILARIO BARRIGON IMP
ABC ALI HERCULES EXCALIBURA
M246259 ABC HORATIA MACY ABC HERCULES TIM
MARCY 12
LHD D' ARTAGAN 6196 ABC D'ARTAGAN
LHD MS DAR 6196-N251 MISS NB BRIGAND 551
F410983 LHD MS BAMARK J192 ABC BAMARK
FLEUR DE LIS ILIAD 087

BW	WW	YW	MILK	MTNL	SC	CW	REA	FAT	MARB
0.4	19	33	11	21	1.0	25	0.38	-0.041	-0.09

Consignor: Bracewell Cattle Co

2 LC SUSPECT 0109 P ET

Polled 0109 11/14/00 M611748

In Herd Use: 48 Progeny: 291 Daughters in Production: 52
SCHURRTOP 5627 WCR SIR DUKE 783
LT WYOMING WIND 4020 PLD MISS SUGAR VALLEY 908
M411450 LT CHAP'S LADY 2170P LT UNLIMITED CHAPS 0109
TAC MR COOL 202 P/S ET LT PRAIRIE MAIDEN 8095
DC BEA COOL 720Z ET
LC MISS LACI CAE 104 MJM BOBBIE SUE 8101 ET
F749807 TJF COLOGNE 473 WOODYS SIR ECLAIR W-059
TJF COLOGNE 209

BW	WW	YW	MILK	MTNL	SC	CW	REA	FAT	MARB
0.1	21	29	-11	0	-0.2	9	0.64	-0.014	0.01

Consignor: Bracewell Cattle Co

3**1 - Pair Embryos by:****CJC Mr President T122 x MD Ms Silverboe J576**

LHD CIGAR E46

CJC MR PRESIDENT T122

M752180

CJC MS DAYLIGHT K1662

\$ SILVERBOE SON 627YB

MD MS SILVERBOE J576

F861418

MD MS PERFECT D111

Estimated EPDs										
BW	WW	YW	MILK	MTNL	SC	CW	REA	FAT	MARB	
3.7	28	44	6	20	0.9	21	0.39	0.0035	-0.16	

* Tremendous mating of two of the most exciting bloodlines to explode onto the Charolais scene the last couple of years. J576, the dam of the \$32,000 Reality bull blended with the \$22,000 Cigar son, Mr President T122. T122 is fast becoming one of the great broodcow sires in the breed. His daughters show tremendous milking ability just like Cigar. J576's 2008 daughter was picked as the 2011 "Pick of DeBruycker herd" in the 2011 Sale of Excellence.

Consignor: Pat Dunn**MD MS SILVERBOE J576***Dam of the \$32,000 BHD Reality T3136 bull***4****1 - Pair Embryos by:****BHD REALITY T3136 X BHD DS RACHEL ALEX 950 ET**

CJC ILLUSION N111

BHD REALITY T3136 P

M762026

MD MS SILVERBOE J576

LHD CIGAR E46

BHD DS RACHEL ALEX 950 ET

EF1113578

CJC MS DAYLIGHT K1662

Estimated EPDs										
BW	WW	YW	MILK	MTNL	SC	CW	REA	FAT	MARB	
3.0	27	43	7	21	0.8	15	0.35	-0.006	-0.15	

* Alex 950 is a full sib to CJC Mr President T122 and shows the abundant volume, capacity, and great udder structure and quality. This combination should enhance any genetic program to exceed in the breed. You can be a follower or leader and these types of genetics will make your program into a leading herd. Think of all the possibilities you can develop with this outcross to a lot of popular programs in the breed today.

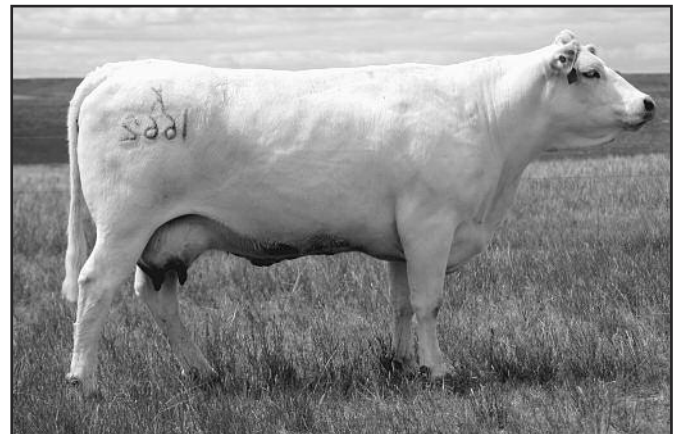
Consignor: Pat Dunn**CJC MS DAYLIGHT K1662***Dam of the \$22,000 CJC Mr President T122 and Rachel Alex 950***5****1-Pair Embryos by DA MS MARION 328 P ET****& Choice of: A) TR Mr Fire Water 5792RET,****B) TR PZC Rapid Fire 9775 ET, or****C) Keys Ten-acious 166S**

LHD CIGAR E46

JDJ SMOKESTER J1377 P ET

M509419

JD MS COMMANDER B309

DA MS MARION 328 P ET

BALDRIDGE FASTTRACK 82F

OW MISS MARION 0025 ET

F873540

SCF MISS BONNIE MAC

Estimated EPDs											
	BW	WW	YW	MILK	MTNL	SC	CW	REA	FAT	MARB	
A	1.7	34	51	13	30	1.3	19	0.58	-0.002	-0.18	
B	-0.2	36	59	9	28	1.1	19	0.41	-0.0055	-0.08	
C	1.9	41	70	9	29	1.3	32	0.63	-0.0075	-0.15	

* Selling only 1-choice in this superb genetic package of masterful blending.

* Selling 3-embryos with a guarantee of 1 pregnancy. One of the most popular donor cows in the breed. Marion produced the Res Champion bull at the Royal Breeders Classic, at the 39th Nat'l Show she produced the Jr Bull calf champion, the Res Champion Produce of Dam, and the Res Champion Jr. Get of Sire. This year at 8 years of age, Marion won the Cow/calf class at the Minnesota State Fair. Her bull calf at side, Ice Water, sold to Wells Charolais and New Hope Farms.

Consignor: Double-H Charolais**DA MS MARION 328 P ET***Elite Donor cow at Double-H Charolais*



6 TML GUNNER'S MARK 011 P

Polled 011 10/19/10 M806166

LT WYOMING WIND 4020 PLD
LINK MR 650 GUNNER WIND 317 P
EM736962 VCR MISS MAC IV 317

CJC TRADEMARK H45
LC MS TRADEMARK 7166 P ET
EF1082387 LC MISS MAGNOLIA 8082PLD

SCHURRTOP 5627
LT CHAP'S LADY 2170P
WCR SIR FA MAC 2244
VCR MISS DUCHESS 113 PLD
LHD ALI MARK T214
CJC MS PERFECT F57
LT WYOMING WIND 4020 PLD
WCR MISS T 9410 ET

BW	WW	YW	MILK	MTNL	SC	CW	REA	FAT	MARB
2.0	32	61	9	6.3	1.2	19	0.29	0.000	0.00

BW: 80

- * Selling Full Interest and Full Possession, Halter-broke.
- * Fertility tested, this virgin bull is ready to work.
- * 011 traces to some of the top bloodlines in the breed. 9410 was a full sib to the foundation of Camp Cooley genetics in the 1107 cow that later sold to Southern. (The foundation of Cooley Royce). Magnolia was the Reserve National Champion heifer at the AIJCA in Tennessee.

Consignor: Tom Levens



7 DH 3 TREES 9919

Polled 0084 10/14/10 M796605

LT WYOMING WIND 4020 PLD
LINK MR 650 GUNNER WIND 317 P
EM736962 VCR MISS MAC IV 317

CJC TRADEMARK H45
LC MS TRADEMARK 7163 P ET
EF1082385 LC MISS MAGNOLIA 8082PLD

SCHURRTOP 5627
LT CHAP'S LADY 2170P
WCR SIR FA MAC 2244
VCR MISS DUCHESS 113 PLD
LHD ALI MARK T214
CJC MS PERFECT F57
LT WYOMING WIND 4020 PLD
WCR MISS T 9410 ET

BW	WW	YW	MILK	MTNL	SC	CW	REA	FAT	MARB
2.4	33	63	9	25	1.2	19	0.29	0.000	0.00

- * Selling Full Interest and Full Possession, Halter-broke.
- * Fertility tested, this virgin bull is ready to take a program to a higher level.
- * A full sib in blood to Lot 6, (their dam's are full ET sibs). Great EPDs enhance the value of this top prospect and herdsire. Lots of meat, thickness, eye-appeal and style reinforce the phenotype with the strong genetics.

Consignor: Tom Levens

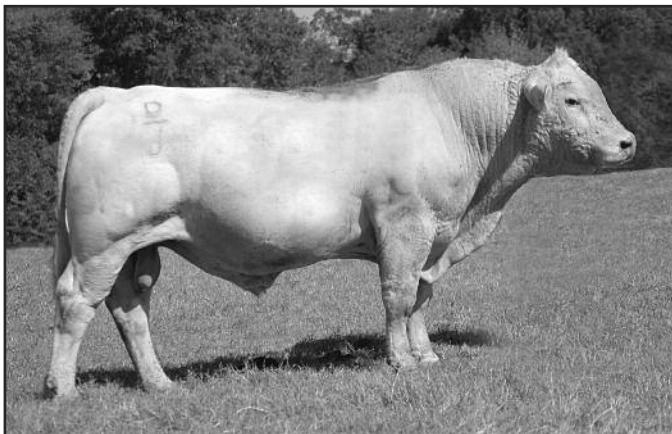

"PICK OF JDJ CURLIN S3012 P HEIFERS"

Pick of all 2012 born JDJ Curlin daughters

8

Polled S3012 8/19/06 M752502

CJC RIFLEMAN K1670
SSR MR SPUR 3328
M676715 BHD MS SPUR J106

LHD CIGAR E46
JDJ MS CIGAR K1509
F937148 JDJ MS PLOY G980

JDJ MARKSMAN
CJC MS ALI MARK D138
MD PERFECT G209
BHD MS NORTHERN G859
LHD MR PERFECT Y416
LHD MS CLASSIC BELL X613
LHD FERNANDO'S PLOY C302
JS MS PERFECT B4

Estimated EPDs									
BW	WW	YW	MILK	MTNL	SC	CW	REA	FAT	MARB
1.5	39	52	2	21	2.2	23	0.53	-0.013	-0.23

BW: 85 WW: 581

- * Selling your Pick of all the JDJ Curlin daughters born in the spring of 2012 in Doug Shockey's elite herd. Curlin offspring have tremendous growth, performance, and lots of eye-appeal. The extreme length of body adds lots of weight to these fancy calves. Curlin's dam is the JDJ Ms Cigar K1509, one of the best Cigar daughters in DeBruycker herd. She also produced the very popular and former AICA Trait Leader, JDJ Royal Trade N134. Selection must be made by October 1, 2012.

Consignor: Doug Shockey

“PICK OF MD FUSAICHI S1027 HEIFERS”

9

Pick of all 2012 MD Fusaichi S1027 daughters

Polled S1027 2/10/06 M734982
 CJC TRADEMARK H45 LHD ALI MARK T214
 CJC SMOKIN TRADE P115 CJC MS PERFECT F57
 M696177 CJC MS SMOKING L1519 JDJSSRMOKINJOEJ1382ET
 CJC MS SUPREME G784
 LHD ALI MARK T214
 CJC TRADEMARK H45 CJC MS PERFECT F57
 MD MS TRADEMARK P53 MD MR SILVERBOE D1339
 F1011015 MS MD SILVERBOE M1020 FRANZ MS F254

Estimated EPDs										
BW	WW	YW	MILK	MTNL	SC	CW	REA	FAT	MARB	
3.1	33	75	15	31	0.7	N/A	N/A	N/A	N/A	

BW: 80 WW: 790 YW: 1387

* Selling your Pick of all the MD Fusaichi S1027 daughters born in the spring of 2012 in Doug Shockey's select herd. Selection must be made by Oct 1, 2012.
 * Fusaichi is a paternal sib to BHD Cobalt and LHD Bosque, two of the great herdsires at DeBruyckers. Fusaichi daughters are tremendously thick, powerful, and still very maternal. Two Fusaichi daughters were top sellers in Doug's 2010 sale going to very selective and powerful MBS Charolais in Missouri.

Consignor: Doug Shockey



GUARANTEED FLUSH IN:

CJC MS SMOKING L1519

10

Polled L1519 8/10/01 F964834
 LHD CIGAR E46 LHD MR PERFECT Y416
 JDJSSRMOKINJOEJ1382ET LHD MS CLASSIC BELL X613
 M506485 JD MS COMMANDER B309 TA 854 SHOW COMMANDER
 LHD MS CLASSIC ALI W177
 LHD ALI MARK T214
 LHD SUPREME ALI C358 LHD MS BEAUMARK A505
 CJC MS SUPREME G784 LHD MR BEAUMARK U252
 F812639 CJC MS BEAUMARK A950 CJC MS COMMANDER X228

Estimated EPDs										
BW	WW	YW	MILK	MTNL	SC	CW	REA	FAT	MARB	
3.6	32	58	17	33	1.5	22	0.48	-0.034	-0.13	

BW: 98 WW: 687

* Selling a guaranteed Flush consisting of 7 frozen embryos or a proportionate refund. Buyer pays all flushing, freezing, semen, signings, & shipping costs.
 * L1519 will be ready to flush this spring after calving.
 * L1519 produced CJC Smokin Trade P115, one of the top breeding sons of CJC Trademark H45. Smokin Trade P115 sired BHD Cobalt S553, LHD Bosque S1195, and MD Fusaichi S1027 just to mention a few of his great accomplishments. (How many great herdsires are produced in such a short time by one sire?) This elite daughter of the great Smokin Joe J1382ET that sold to Silver Spur has that superb milking ability you see in the JD Ms Commander B309 offspring. Smokin Joe is a full ET sib to JDJ Smokester J1377, former #1 Milk Trait Leader and still one of the top Milk sires in the breed. With Ali Mark influence you also get the great Milking ability and Carcass merits of this proven sire. Supreme Ali C358 was one of the top marbling sires in ultrasound testing at DeBruyckers.
 * Perhaps only B309 has produced more great herdsires in the DeBruycker herd than L1519! But your flush might change that status. Most breeders missed getting in on B309, don't let this elite offering pass you by on L1519. This will be the only Flush in L1519 that Doug will sell. He will flush her for his herd only after this 1 time special opportunity.

Consignor: Doug Shockey



BHD COBALT S553
M735863
Grandson of L1519



LHD BOSQUE S1195
M735014
Grandson of L1519



11 BLB MS CIGAR'S WIND405ET

Polled 405 9/2/04 F1016512
 LHD MR PERFECT Y416 WCR SIR PERFECTION 734
 LHD MS SHOWME OFF W159
 LHD CIGAR E46 M434790 LHD MS CLASSIC BELL X613 LHD MR BELLMARK R113
 OCR CLASSIC QUEEN 46N
 SCHURRTOP 5627
 LT WYOMING WIND 4020 PLD
 LC LACI'S LEGACY 1059 P LT CHAP'S LADY 2170P
 F933129 LC MISS LACI CAE 104 TAC MR COOL 202 P/S ET
 TJF COLOGNE 473

BW	WW	YW	MILK	MTNL	SC	CW	REA	FAT	MARB
2.7	31	51	1	17	0.7	8	0.33	0.003	-0.19

BW: 87 WW: 654

11A: Pld bull calf 59Y, born 9/2/11, bw 85, sired by BHD Reality T3136.
 * A tremendous Donor cow out of the \$20,000 Laci's Legacy 1059, the AICA ROE Champion female at Houston. Plenty of credentials to this superb female. Sells Open, ready to flush. Both Bracewell and the Arlitt's have flushed this top cow. A solid cow with proven ability. Fancy bull calf is an added value by Reality.

Consignor: Bracewell Cattle Co and Bill & Raye Arlitt



12 BARA MS PRESIDENT 52Y

Polled 52Y 4/17/11 F1140215
 LHD CIGAR E46 LHD MR PERFECT Y416
 LHD MS CLASSIC BELL X613
 CJC MR PRESIDENT T122 M752180 CJC MS DAYLIGHT K1662 SS DAYLIGHT 28E
 MISS BH A1
 THOMAS OAHE WIND 0772ET P
 THOMASSWISSERSWEET1764ET
 WM ALI STAR 250 PET
 WM MS CIGAR MONARCH 2005
 M6 0772 WIND 5163 PLD
 SRC MS CIGAR WIND U01 F1085541 SRC MISS CIGAR 425PT TW

BW	WW	YW	MILK	MTNL	SC	CW	REA	FAT	MARB
2.3	34	52	6	23	0.9	20	0.39	0.008	-0.19

BW: 68

* Halter-broke, Sells Open.
 * Notice the Zsa Zsa influence and the AICA Multiple Trait Sire, Ali Star 250!
 * Light birth wt with 2.3 bw EPD for added value. President daughters are coming into production now and proving to be every bit as good as anticipated!
 * This stacked pedigree of line-bred Cigar genetics offers tremendous potential.

Consignor: Bill & Raye Arlitt

CJC MR PRESIDENT T122

13 BARA MS REALITY 49Y

Polled 49Y 4/6/11 F1140214
 CJC ILLUSION N111 LHD PERFECT ALI G1312 ET
 CJC MS PRODUCTIVE K1645
 \$ SILVERBOE SON 627YB
 MD MS PERFECT D111
 LHD MR PERFECT Y416
 LHD MS CLASSIC BELL X613
 LT WYOMING WIND 4020 PLD
 WCR MISS TRADITION 8335
 BHD REALITY T3136 P M762026 MD MS SILVERBOE J576
 LHD CIGAR E46
 SRC MS 9826 CIGAR U15 ET EF1116940 WCR DAKOTA WIND 9826ET P

BW	WW	YW	MILK	MTNL	SC	CW	REA	FAT	MARB
2.9	28	43	6	19	0.9	N/A	N/A	N/A	N/A

BW: 74

* Halter-broke, Sells Open.
 * 9826 was a top selling lot in the National Sale at Denver when Spring Ridge purchased half-interest from Jensen's. She has proven to be a wise purchase. Her offspring have performed very well. U15 was purchased from Spring Ridge and has become a top young broodcow. This Reality calf could be a great selection for the 2012 President & Reality \$10,000 sale in October 2012.

Consignor: Bill & Raye Arlitt



WCR DAKOTA WIND 9826ET P
 "A top selling lot in AICA National Sale"

14 BLB MS GUNNER'S DAE DAE 109 P

Polled 109 3/3/11 F1140647

LT WYOMING WIND 4020 PLD
LINK MR 650 GUNNER WIND 317 P
EM736962 VCR MISS MAC IV 317
BLB GLADIATOR 303PET
BLB LACTI'S LEGACY 626
EF1061202 LC MISS LACI CAE 104

SCHURRTOP 5627
LT CHAP'S LADY 2170P
WCR SIR FA MAC 2244
VCR MISS DUCHESS 113 PLD
LHD CIGAR E46
BB FANCY 02
TAC MR COOL 202 P/S ET
TJF COLOGNE 473

BW	WW	YW	MILK	MTNL	SC	CW	REA	FAT	MARB
1.6	28	50	5	19	0.8	16	0.33	0.000	-0.07

BW: 76

* Halter-broke, Sells Open.

* A superb SHOW PROSPECT in this ultra fancy Gunner daughter and grand daughter of the AIJCA Champion, Laci Cae 104. A very correct, growthy heifer with tremendous eye-appeal and style, the kind that earns appearances in the "winner's circle"! Good numbers, pedigree, and phenotype makes a complete package. Don't overlook this super prospect!

Consignor: Bracewell Cattle Co

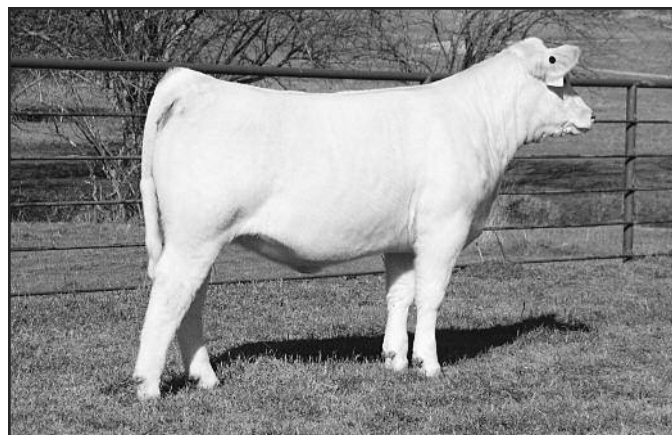

15 HEH MS REAL WIND 7

Polled 2-1-11 Pending

CJC ILLUSION N111
BHD REALITY T3136
M762026 MD MS SILVERBOE J576
LT WYOMING WIND 4020
RE DYNASTY 807 ET
EF1097181 MD NORTHERN DYNASTY E176

LHD PERFECT ALI G1312 ET
CJC MS PRODUCTIVE K1645
\$ SILVERBOE SON 627YB
MD MS PERFECT D111
SCHURRTOP 5627
LT CHAP'S LADY 2170P
LHD NORTHERN DYNASTY C741
MD PERFECT SHOWMISS W89

BW	WW	YW	MILK	MTNL	SC	CW	REA	FAT	MARB
2.7	31	51	1	17	0.7	8	0.33	0.003	-0.19

BW: 87 WW: 654

* Halter-broke, Sells Open.

* Dam was the high selling lot in the 2010 Gathering Sale and her heifer calf at side, an Illusion N111, sold to Kiana Coleman, KY, for a show prospect.

* This beautiful made heifer has the growth, style, and correctness to be a great addition to any show program or herd. E176 is one of the all-time great producers for Gary Biggs and Rick Evans.

Consignor: Heath & Kristi Hyde



MD NORTHERN DYNASTY E176
"tremendous proven Donor cow"

"PICK OF BHD REALITY T3136 HEIFERS":

Selling Pick of all 2012 BHD Reality daughters

16

Polled T3136 9/25/07 M762026

LHD PERFECT ALI G1312 ET
CJC ILLUSION N111
M677005 CJC MS PRODUCTIVE K1645
LT WYOMING WIND 4020 PLD
RE DYNASTY 807 ET
EF1097181 MD NORTHERN DYNASTY E176

LHD MR PERFECT Y416
LHD MS ALI MARK A149
LHD PRODUCTIVE G1308 ET
CJC MS PERFECTION D930
SCHURRTOP 5627
LT CHAP'S LADY 2170P
LHD NORTHERN DYNASTY C741
MD PERFECT SHOWMISS W89

Estimated EPDs									
BW	WW	YW	MILK	MTNL	SC	CW	REA	FAT	MARB
3.2	29	47	6	21	0.8	14	0.27	-0.012	-0.05

* Selling "Pick" of all spring 2012 heifers from a large A-I program featuring BHD Reality T3136. This Charolais herd is a fairly recent development, but all selections were based on proven quality acquisitions and a strong A-I program was used to breed the cows. All records of production and any help will be gladly given to help make a quality selection. Cow herd was assembled from the genetics of Myron Runft, Heath Hyde, Rick Evans, and Rick Hale herds.

Consignor: Charles Smith



BHD REALITY T3136
"fast becoming one of the all-time great sires"



THREE TREES WIND 0383
2816 is a full sib to 0383

17 BC MS REALITY Y17 PET

Polled Y17 4/11/11 EF1139129
 CJC ILLUSION N111 LHD PERFECT ALI G1312 ET
 BHD REALITY T3136 P CJC MS PRODUCTIVE K1645
 M762026 MD MS SILVERBOE J576 \$ SILVERBOE SON 627YB
 MD MS PERFECT D111
 LT WYOMING WIND 4020 PLD SCHURRTOP 5627
 D & D MS WINDY 2816PLD ET LT CHAP'S LADY 2170P
 EF1084967 THREE TREES NANCY 8121ET SKYMONT EASE 2078
 WCR MISS MAC IV 5138 ET

BW	WW	YW	MILK	MTNL	SC	CW	REA	FAT	MARB
1.9	28	49	4	18	0.9	N/A	N/A	N/A	N/A

BW: 87 WW: 709

* Halter-broke, Sells Open.

* Dam is a full sib to Three Trees Wind 0383, one of the more popular and highly used bulls in the breed. A real calving ease sire with lots of eye-appeal and correctness in his calves. This superb heifer shows a lot of growth, style, and conformation. The 2011 \$10,000 Top consignment was raised by Gary and this could be the next selection!

Consignor: Gary & Christel Biggs



LHD MS CIGAR J211
"her progeny have been top sellers in lots of sales"

18 BC MS CIGAR Y23 PET

Polled Y23 5/17/11 EF1140473
 CJC ILLUSION N111 LHD PERFECT ALI G1312 ET
 BHD REALITY T3136 P CJC MS PRODUCTIVE K1645
 M762026 MD MS SILVERBOE J576 \$ SILVERBOE SON 627YB
 MD MS PERFECT D111
 LHD CIGAR E46 LHD MR PERFECT Y416
 LHD MS CIGAR J211 LHD MS CLASSIC BELL X613
 F850045 LHD FERNANDOS MARK E517 LHD FERNANDO'S MARK Z29
 LHD MS ALGER Y790

BW	WW	YW	MILK	MTNL	SC	CW	REA	FAT	MARB
2.9	28	45	9	23	0.8	N/A	N/A	N/A	N/A

BW: 87 WW: 617

* Halter-broke, Sells Open.

* Most of the breeders in the southwest have seen offspring from J211! Her calves have topped several sales and always show distinct quality and performance. Notice that she also descends from the great Y790 cow from DeBruycker. (The dam of K258 donor and LHD Establish M826!)

Consignor: Gary & Christel Biggs

19 BC MS REALITY Y22 PLD

Polled Y22 5/2/11 F1139138
 CJC ILLUSION N111 LHD PERFECT ALI G1312 ET
 BHD REALITY T3136 P CJC MS PRODUCTIVE K1645
 M762026 MD MS SILVERBOE J576 \$ SILVERBOE SON 627YB
 MD MS PERFECT D111
 LHD VOLTAGE N335 MD KEYSTONE K304
 CJC MS VOLTAGE T416 LHD MS MICRON J 1076
 F1075241 CJC MS TRADEMARK P29 CJC TRADEMARK H45
 CJC MS CIGAR M166

BW	WW	YW	MILK	MTNL	SC	CW	REA	FAT	MARB
2.9	28	48	8	22	0.6	N/A	N/A	N/A	N/A

BW: 93 WW: 644

* Halter-broke, Sells Open.

* Good numbers, proven pedigree, and great conformation makes this a much appreciated prospect. A younger heifer with plenty of growth and size. You will love her stylish lines and skeletal correctness. Straight DeBruycker genetics that always work for profitable and efficient production.

Consignor: Gary & Christel Biggs

20 SMOKEY CHAROLAIS CROSS STEER

6/6/11
 Sire: Maine composite bull: MA385473
 Dam: LT Blue Grass 4107 x JDJ Ms Cigar L1551

LT Blue Grass 4107



BW: 80

* Halter-broke show steer prospect.

* A fancy smokey cross steer that should be evaluated for the show ring.

* Sire is an Maine x Angus mating bred to a Purebred Charolais cow that is sired by LT Blue Grass 4107, one of the exciting sires in the breed. The dam, L1551, was a Cigar cow that was a "Pick of DeBruycker herd"

Consignor: Gary & Christel Biggs

21 CB MS MAGGEY MOO 101

Polled 101 3/11/10 F1127021
 HOODOO SLASHER 1144 HOODOO CROOK 7118
 D R REVELATION 467 MISS HOODOO Z6151
 EM753482 DR WC FOREVER LUCY 372ET BALDRIDGE CADILLAC 74E
 JD MS COMMANDER B309
 LT UNLIMITED EASE 9108 BCR POLLED UNLIMITED 003
 CB MS CHARLOTTE 81 PP MISS SHANDY 214 R194
 F1093694 M6 MS FUNCTION 535 P ET M6 FUNCTION 169 PET
 SC MS DUKE 953

BW	WW	YW	MILK	MTNL	SC	CW	REA	FAT	MARB
-1.2	19	27	6	16	0.6	5	0.22	-0.006	-0.02

* Bred A-1 to TR Mr Fire Water 5792RET, Safe in calf, DUE: March 2012.
 * This junior show prospect has been a great project for Caitlyn that she has loved every minute of, but she also realizes she is ready for her next project!
 * D R Revelation has sired some tremendous show winners and this combination with Fire Water should produce another great chapter in show winners!
 * Ms Duke 953 traces to one of Stallings great donor cows that was a top producer

Consignor: Caitlyn Bennett



D R REVELATION 467

22 CHR MS MOLINE 411

Polled 411 4/10/11 F1136181
 LHD MR PERFECT Y416 WCR SIR PERFECTION 734
 SR/NC FIELD REP 2158 P ET LHD MS SHOWME OFF W159
 M665948 SR LADY EASE 914 ET VCR SIR DUKE 914 PLD
 CCF LADY GERMAINE 718PET
 KEYS MCHENRY 24M KEYS HANDYMAN PLD 255H
 CHR MADDIES MELODY 610 MISS KEY DIANA 102G PL
 F1053089 BARA MS CIGAR 82P LHD CIGAR E46
 DCF LADY MARK 720G

BW	WW	YW	MILK	MTNL	SC	CW	REA	FAT	MARB
1.8	38	64	6	25	0.9	26	0.50	-0.002	-0.13

BW: 82
 * Halter-broke, Sells Open.
 * This super fancy prospect is out of a former show heifer of Charles'. Her dam weaned her last calf at over 650 lbs at 5 months. Lots of performance and growth in this top prospect! Field Rep has been a tremendous sire of winning show heifers and this heifer is the image of that profile. Can be a tremendous show prospect or a great herd addition.

Consignor: Charles Richardson

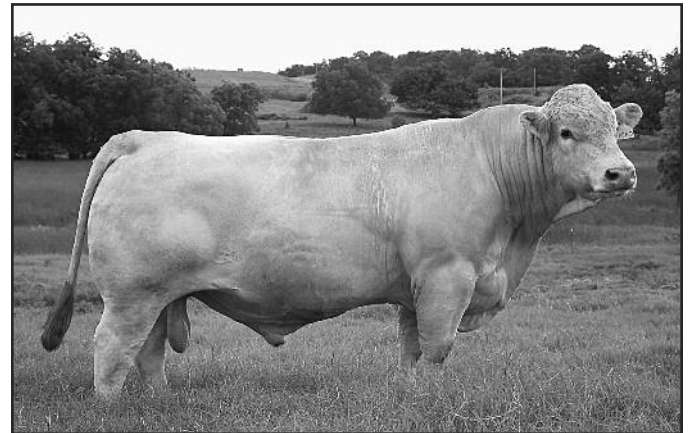

SR/NC FIELD REP 2158 P ET
 "proven sire of show champions"



<<http://www.bovine-elite.com/home.asp>>
 Check Us Out on Facebook!

Bovine Elite, LLC
 3300 Longmire Drive
 College Station, Texas 77845
 Toll Free: (800) 786-4066
 Tel: (979) 693-0388



SERVICES:

Carl D. Rugg
 Bovine Elite, LLC
 3300 Longmire Drive
 College Station, Texas 77845
 Tel: (979) 693-0388
 Fax: (979) 693-7994
 carl@bovine-elite.com

SEMEN & EMBRYO SALES
 TRUTEST SCALES
 PROFESSIONAL EXPORTING
 SEMEN & EMBRYO WAREHOUSING
 A.I. CONSULTING
 A.I. & ET EQUIPMENT SALES
 A.I. & PALPATION CLINICS

WEBSITE: WWW.BOVINE-ELITE.COM <[HTTP://WWW.BOVINE-ELITE.COM](http://WWW.BOVINE-ELITE.COM)>

EMAIL: CARL@BOVINE-ELITE.COM

23

“PICK OF ET HEIFERS” OF:

BHD REALITY T3136 x JDJ MS DYNASTY L428

M762026

F924892

Estimated EPDs										
BW	WW	YW	MILK	MTNL	SC	CW	REA	FAT	MARB	
0.5	23	45	8	20	0.9	15	0.35	-0.014	-0.07	



CJC ILLUSION N111
 BHD REALITY T3136 P
 M762026 MD MS SILVERBOE J576
 LHD DYNASTY C584
 JDJ MS DYNASTY L428
 F924892 LHD MS FRANZ E147

LHD PERFECT ALI G1312 ET
 CJC MS PRODUCTIVE K1645
 \$ SILVERBOE SON 627YB
 MD MS PERFECT D111
 EATONS DYNASTY 1093
 LHD CUJO LASS W16
 FRC FRANZ C166
 LHD MS COMMANDER B745

A) #131 Born 4/13/11
B) #132 Born 4/13/11
C) #134 Born 4/12/11

* Selling “Pick” of 3 ET heifers born from Reality x JDJ Ms Dynasty L428! This is the tremendous mating that excited breeders in the 2010 Sale of Excellence! An ET heifer by Reality and L428 consigned by the Evans’ was a show stopper as breeders got their chance to see their first Reality calf. Lindsay Hudspeth walked away with this superb offering and the heifer has really developed into a great female. Here is your chance to select the very best from this highly selective mating.

* Selection must be made by March 1, 2012. Heifers will not be at the sale site, but can be viewed anytime at the Evans Ranch in Brownwood, TX.

* This could be a great selection for the 2nd \$10,000 Top Consignment in the President & Reality sale scheduled for October 2012.

Consignor: Rick & Cindy Evans

24

“PICK OF ET HEIFERS” OF:

BHD REALITY T3136 x BCC MISS S DUKE 16 99

M762026

F853072

Estimated EPDs										
BW	WW	YW	MILK	MTNL	SC	CW	REA	FAT	MARB	
1.7	31	53	10	26	0.8	16	0.22	-0.016	-0.01	

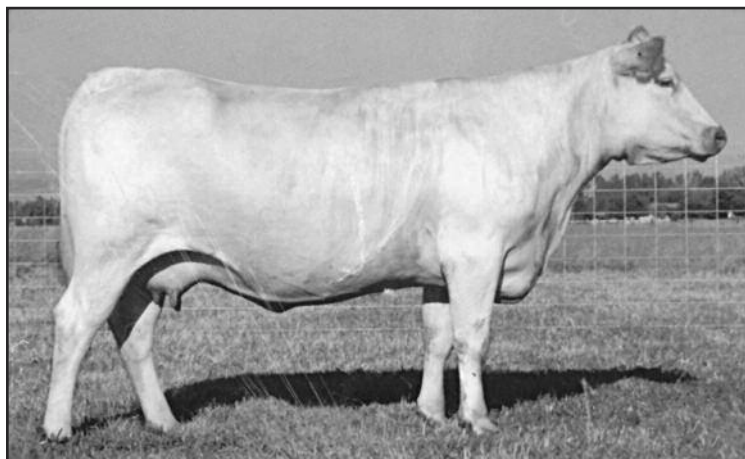

CJC ILLUSION N111
 BHD REALITY T3136 P
 M762026 MD MS SILVERBOE J576
 VCR SIR DUKE 914 PLD
 BCC MISS S DUKE 16 99
 F853072 OC MISS CHINO C210 P

LHD PERFECT ALI G1312 ET
 CJC MS PRODUCTIVE K1645
 \$ SILVERBOE SON 627YB
 MD MS PERFECT D111
 WCR SIR DUKE 761
 WCR MISS MAC IV 534
 BR DUKE 295
 OC MISS CHINO K751

A) #130 Born 3/21/11
B) #128 Born 3/22/11

* Selling “Pick” of 2-ET heifers from the mating of BHD Reality T3136 x BCC Miss S Duke 16 99. Miss Duke 16 99 produced BCC Crown Royal, the Champion at the Royal Breeder’s Classic and Rick Hale’s herdsire, BCC Wy Not. Both have proven to be tremendous breeding sires. Rick Hale also selected a CJC The President T122 herdsire out of Miss Duke 16 99 from Rick Evans that will have calves on the ground this spring. Many have described Miss Duke 16 99 as an almost perfect broodcow with super udder quality, lots of depth and volume, and still retaining absolute femininity. Calves by 16 99 at Gary Biggs are absolutely tremendous, but he won’t sell any of his. Since 16 99 is deceased, this may be the last time to obtain these top genetics out of the former \$44,000 Donor cow.

Consignor: Rick & Cindy Evans

25

Selling Pregnant Recip with mating of: BHD REALITY T3136 x HALES MS CORTNY 1070 ET

M762026

F997049

Estimated EPDs									
BW	WW	YW	MILK	MTNL	SC	CW	REA	FAT	MARB
1.9	31	52	9	24	0.9	17	0.47	-0.021	-0.05

BHD REALITY T3136
M762026

CJC ILLUSION N111
MD MS SILVERBOE J576

HALES MS CORTNY 1070 ET
F997049

M6 GRID MAKER 104 PET
MD MS CIGAR J1364 ET

LHD PERFECT ALI G1312 ET
CJC MS PRODUCTIVE K1645
\$ SILVERBOE SON 627YB
MD MS PERFECT D111
WCR SIR TRADITION 066
VCR MISS MAC IV 317
LHD CIGAR E 46
JD MS COMMANDER B309

- * Pld Heifer calf #191, born 12/31/11, bw 81 lbs.
- * Recip is a 3-year old Black commercial cow.
- * Exciting mating of a top Grid Maker cow out of J1364, "one of the Sister's" sired by LHD Cigar and JD Ms Commander B309. J1364 was the AICA National Champion Cow/calf in 2001. This calf is plenty good and has a good young recip to raise her. The genetics are outstanding and the results will be asuperior opportunity for a herd to invest in a great genetic improvement. Cortny produced a National sale feature in 2009 and this could be your feature attraction!

Consignor: Rick & Cindy Evans

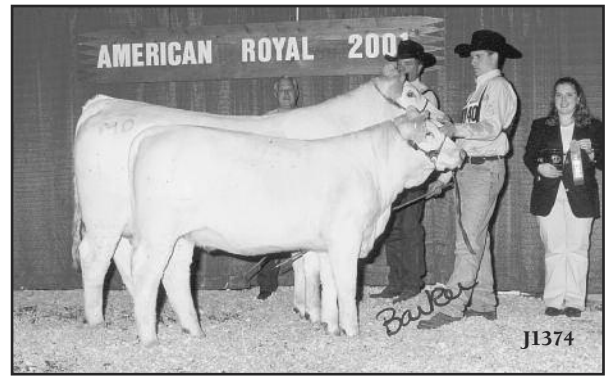

MD MS CIGAR J1364 ET

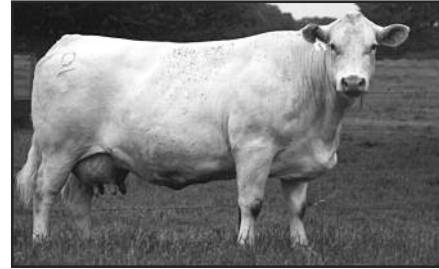

JD MS COMMANDER B309

26

Selling Choice of Embryos

Sired by BHD REALITY T3136:

M762026

26A

RE MS DUKE 34 ET

F988929

BW	WW	YW	MILK	MTNL	SC	CW	REA	FAT	MARB
4.1	37	60	7	25	0.8	12	0.27	-0.004	-0.17

- * Her sons have topped the last two Rancher's Choice Bull sale at \$5,000 and \$4500. Her other sons have all sold at the very top of the sale. This outstanding donor is a heavy milker and great embryo producer. She consistently produces some of the best calves every year. Her sons are working in several purebred herds in TX, OK, and KY.



26B

LHD MS CIGAR K258

F873161

BW	WW	YW	MILK	MTNL	SC	CW	REA	FAT	MARB
1.6	21	34	7	17	0.7	5	0.24	-0.003	-0.18

- * Another top proven producer. Two of her sons were purchased by DeBruycker Charolais to use in their elite herd! We are also using a son by K258 and CJC Illusion in our herd and the results are fantastic. K258 is also a maternal sib to DeBruycker's great herd sire, LHD Establish M826. The Y790 dam of K258 is one of the top foundation bloodlines at DeBruycker.



26C

JDJ MS DYNASTY L428

F924892

BW	WW	YW	MILK	MTNL	SC	CW	REA	FAT	MARB
-2.2	17	42	10	19	1.0	15	0.43	-0.016	-0.09

- * Her first ET calf by BHD Reality T3136 excited breeders at the annual Sale of Excellence and started the firestorm for Reality genetics. More semen was sold on Reality after seeing this calf that day than maybe any other day. L428 is a never miss kind of donor. Her calves are always good regardless of the sire. A very moderate frame cow with tremendous milking ability. You will love these calves by this mating.



Consignor: Rick & Cindy Evans

OUTFRONT CATTLE SERVICE

DENNIS ADAMS

P.O. Box 10590 College Station, TX 77842

(979) 693-1301 Cell: (979) 229-4472

www.outfrontcattle.com

First Class
Postage
PAID
Chamberlain, SD
Permit No 16

C.A.T. COWTOWN CATTLE DRIVE

January 27, 2012

Southwestern Livestock Show & Exposition

Fort Worth, Texas

2012 Charolais Association of Texas

COWTOWN
Cattle Drive Sale



Since 1882, Ft Worth has been the place Cattlemen have brought their cattle to sell!

Southwestern Livestock Show & Exposition
Ft. Worth, Texas
Friday, January 27, 2012 - 6:00 pm